

ANY WORK INDICATED ON THE PLANS THAT EXTENDS BEYOND THE PROJECT LIMITS IS CONSIDERED INCIDENTAL TO AND A PART OF THE CONSTRUCTION OF THIS PROJECT.

RIGHT OF WAY LIMITS FOR THIS PROJECT EXTEND FROM STATION 147+00 TO STATION 160+00, A DISTANCE OF 0.25 MILES

ALL BEARINGS BASED ON MODIFIED STATE PLANE BEARINGS CENTRAL ZONE

RECEIVED

FEB 03 2006

DISTRICT 5
 EDWIN A. & ISABELLA H. HASLAG
 0.14 AC. NEW R/W
 39.05 AC. REMAINING

UNAPPROVED PRELIMINARY PLANS
 SUBJECT TO CHANGE
 NOT TO BE REPRODUCED OR REISSUED TO OTHERS

ROUTE	STATE	DISTRICT	SHEET NO.
50	MO	5	5
JOB NO. J5P0832			
CONTRACT ID. FEB - 6 2006			
PROJECT NO.			
COUNTY OSAGE			DATE

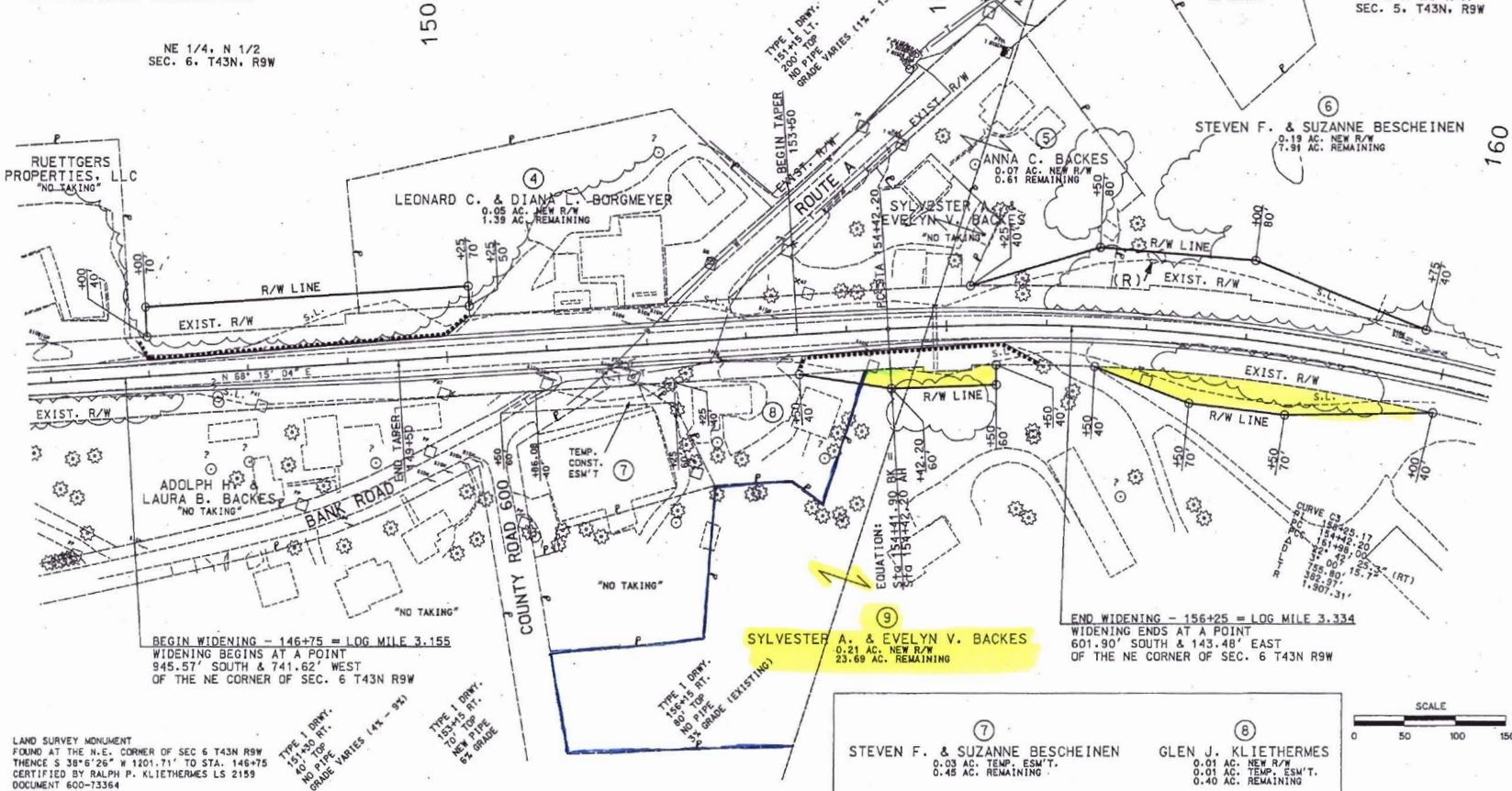

NE 1/4, N 1/2
 SEC. 6, T43N, R9W

RUETTIGERS
 PROPERTIES, LLC
 "NO TAKING"

LEONARD C. & DIANA L. BORGMEYER
 0.08 AC. NEW R/W
 1.39 AC. REMAINING

ANNA C. BACKES
 0.07 AC. NEW R/W
 0.61 REMAINING

STEVEN F. & SUZANNE BESCHEINEN
 0.19 AC. NEW R/W
 7.91 AC. REMAINING

BEGIN WIDENING - 146+75 = LOG MILE 3.155
 WIDENING BEGINS AT A POINT
 945.57' SOUTH & 741.62' WEST
 OF THE NE CORNER OF SEC. 6 T43N R9W

SYLVESTER A. & EVELYN V. BACKES
 0.21 AC. NEW R/W
 23.69 AC. REMAINING

END WIDENING - 156+25 = LOG MILE 3.334
 WIDENING ENDS AT A POINT
 601.90' SOUTH & 143.48' EAST
 OF THE NE CORNER OF SEC. 6 T43N R9W

LAND SURVEY MONUMENT
 FOUND AT THE N.E. CORNER OF SEC 6 T43N R9W
 THENCE S 38° 6' 28" W 1201.71' TO STA. 146+75
 CERTIFIED BY RALPH P. KLIEATHERMES LS 2159
 DOCUMENT 600-73364

STEVEN F. & SUZANNE BESCHEINEN
 0.03 AC. TEMP. ESM'T.
 0.45 AC. REMAINING

GLEN J. KLIEATHERMES
 0.01 AC. NEW R/W
 0.01 AC. TEMP. ESM'T.
 0.40 AC. REMAINING

