

ROUTE	STATE	DISTRICT	SHEET NO.
27	MO	3	3
JOB NO. J3P0422B			SEP 24 2001
PROJECT NO.			
COUNTY CLARK			DATE

- GENERAL NOTES**
1. BEARINGS SHOWN ARE STATE PLANE EASTERN ZONE.
  2. RIGHT OF WAY LIMITS FOR THIS PROJECT EXTEND FROM STA 13+41.9 TO STA 344+92.4 A DISTANCE OF 6.468 MILES.
  3. ANY WORK INDICATED ON THE PLANS THAT EXTENDS BEYOND THE PROJECT LIMITS SHALL BE CONSIDERED INCIDENTAL TO AND A PART OF THE CONSTRUCTION OF THIS PROJECT.

**BEGIN PROJECT**  
 FED. IMPROV. BEGINS AT A POINT APPROX. 303' WEST AND 526' NORTH OF THE SE CORNER OF THE SE QUARTER OF THE NE QUARTER OF SECTION 5, T65N, R6W.

NOTE: EXISTING AND CONSTRUCTED ENTRANCES MAY BE WIDENED UP TO A MAXIMUM OF 60 FEET BY PERMIT UNLESS OTHERWISE NOTED.

**RANDY L. & KATHRYN A. ALVIS**

SEE SHEET #4  
 QUATER ROAD  
 PC 0+00.00  
 PT 1+58.13  
 PI 0+96.24  
 Δ 82° 22' 02" (RT)  
 D 52' 05" 14"  
 L 158.13'  
 R 110.00'  
 T 96.24'  
 SE 8.0%  
 W 4.0'

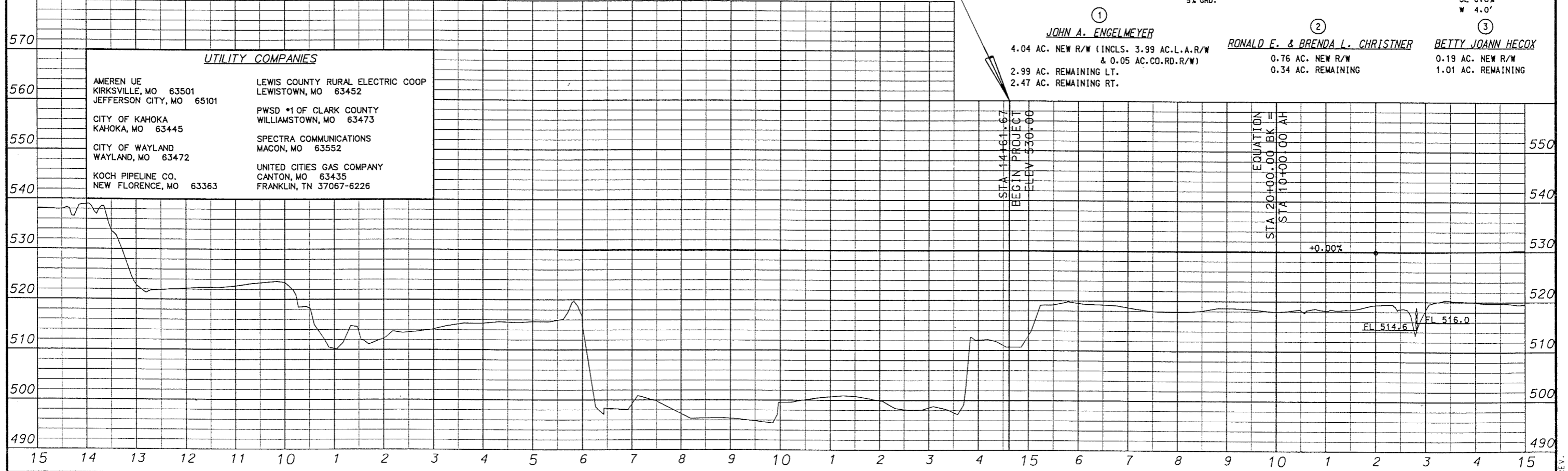



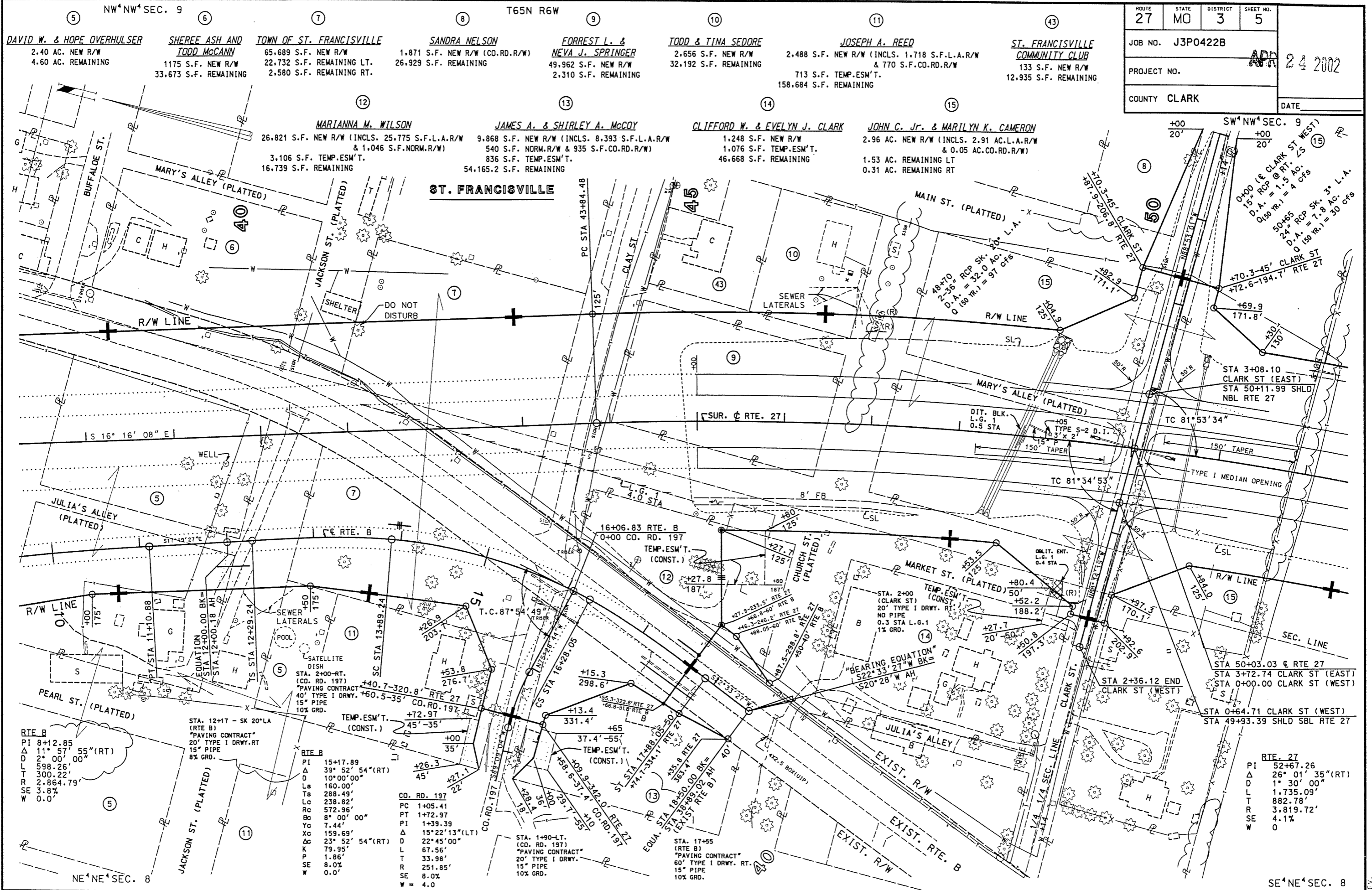

ROUTE	STATE	DISTRICT	SHEET NO.
27	MO	3	5
JOB NO. J3P0422B			
PROJECT NO.			
COUNTY CLARK			
DATE			

APR 24 2002

DAVID W. & HOPE OVERHULSER  
2.40 AC. NEW R/W  
4.60 AC. REMAINING

SHEREE ASH AND  
TODD McCANN  
1175 S.F. NEW R/W  
33,673 S.F. REMAINING

TOWN OF ST. FRANCISVILLE  
65,689 S.F. NEW R/W  
22,732 S.F. REMAINING LT.  
2,580 S.F. REMAINING RT.

SANDRA NELSON  
1,871 S.F. NEW R/W (CO. RD. R/W)  
26,929 S.F. REMAINING

FORREST L. &  
NEVA J. SPRINGER  
49,962 S.F. NEW R/W  
2,310 S.F. REMAINING

TODD & TINA SEDORE  
2,656 S.F. NEW R/W  
32,192 S.F. REMAINING

JOSEPH A. REED  
2,488 S.F. NEW R/W (INCLS. 1,718 S.F. L.A. R/W  
& 770 S.F. CO. RD. R/W)  
713 S.F. TEMP. ESM'T.  
158,684 S.F. REMAINING

ST. FRANCISVILLE  
COMMUNITY CLUB  
133 S.F. NEW R/W  
12,935 S.F. REMAINING

MARIANNA M. WILSON  
26,821 S.F. NEW R/W (INCLS. 25,775 S.F. L.A. R/W  
& 1,046 S.F. NORM. R/W)  
3,106 S.F. TEMP. ESM'T.  
16,739 S.F. REMAINING

JAMES A. & SHIRLEY A. McCOY  
9,868 S.F. NEW R/W (INCLS. 8,393 S.F. L.A. R/W  
& 1,475 S.F. CO. RD. R/W)  
836 S.F. TEMP. ESM'T.  
54,165.2 S.F. REMAINING

CLIFFORD W. & EVELYN J. CLARK  
1,248 S.F. NEW R/W  
1,076 S.F. TEMP. ESM'T.  
46,668 S.F. REMAINING

JOHN C. JR. & MARILYN K. CAMERON  
2.96 AC. NEW R/W (INCLS. 2.91 AC. L.A. R/W  
& 0.05 AC. CO. RD. R/W)  
1.53 AC. REMAINING LT  
0.31 AC. REMAINING RT

RTE B  
PI 8+12.85  
Δ 11° 57' 55" (RT)  
D 2° 00' 00"  
L 598.26'  
T 300.22'  
R 2,864.79'  
SE 3.8%  
W 0.0%

STA. 12+17 - SK 20" LA  
RTE B  
"PAVING CONTRACT"  
20" TYPE I DRWY. RT  
15" PIPE  
8% GRD.

RTE B  
PI 15+17.89  
Δ 39° 52' 54" (RT)  
D 10° 00' 00"  
Ls 160.00'  
Ts 288.49'  
Lc 238.82'  
Rc 572.96'  
Bc 8° 00' 00"  
Yc 7.44'  
Xc 159.69'  
Δc 23° 52' 54" (RT)  
K 79.95'  
P 1.86'  
SE 8.0%  
W 0.0%

CO. RD. 197  
PC 1+05.41  
PT 1+72.97  
PI 1+39.39  
Δ 15° 22' 13" (LT)  
D 22° 45' 00"  
L 67.56'  
T 33.98'  
R 251.85'  
SE 8.0%  
W = 4.0

STA. 1+90-LT.  
(CO. RD. 197)  
"PAVING CONTRACT"  
20" TYPE I DRWY.  
15" PIPE  
10% GRD.

STA. 17+55  
(RTE B)  
"PAVING CONTRACT"  
60" TYPE I DRWY. RT.  
15" PIPE  
10% GRD.

RTE. 27  
PI 52+67.26  
Δ 26° 01' 35" (RT)  
D 1° 30' 00"  
L 1,735.09'  
T 882.78'  
R 3,819.72'  
SE 4.1%  
W 0

SE 1/4 NE 1/4 SEC. 8

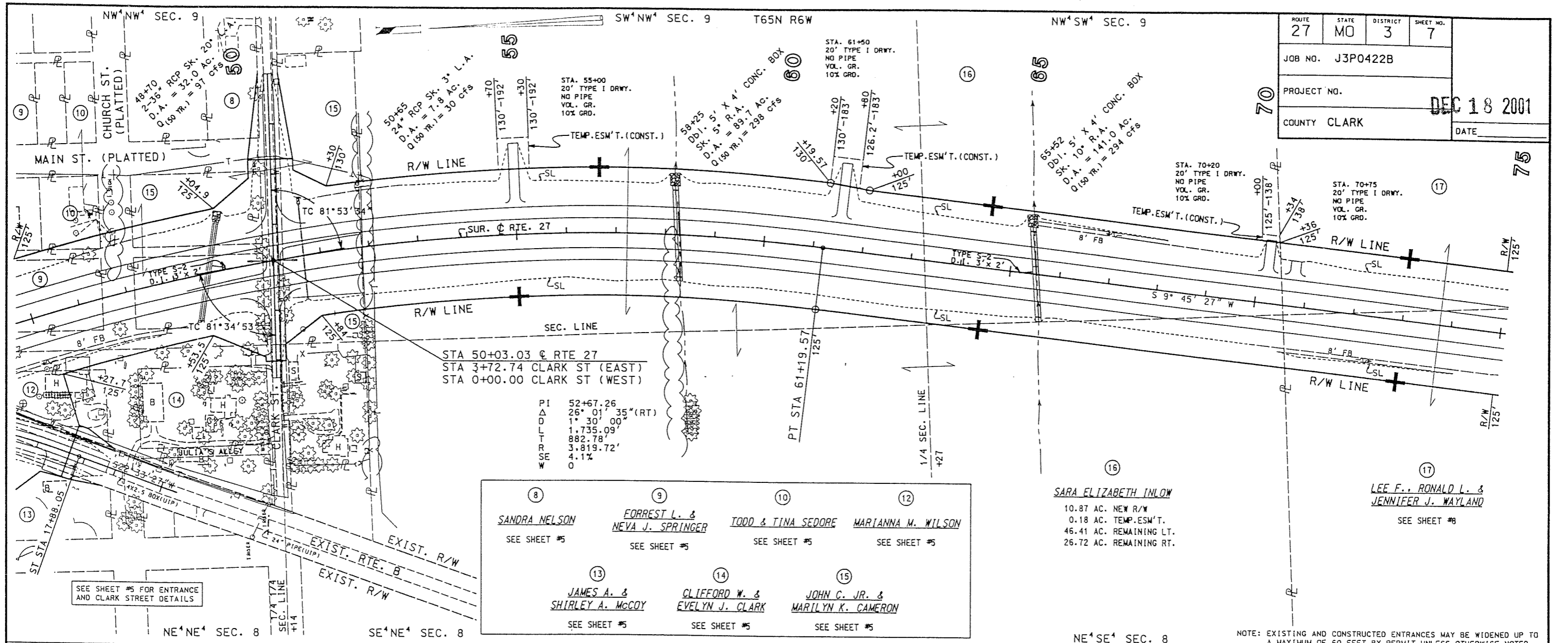

ROUTE	STATE	DISTRICT	SHEET NO.
27	MO	3	7
JOB NO. J3P0422B			
PROJECT NO.			
COUNTY CLARK			
			DATE
			DEC 18 2001

8 SANDRA NELSON SEE SHEET #5	9 FORREST L. & NEVA J. SPRINGER SEE SHEET #5	10 TODD & TINA SEDORE SEE SHEET #5	12 MARIANNA M. WILSON SEE SHEET #5
13 JAMES A. & SHIRLEY A. MCCOY SEE SHEET #5	14 CLIFFORD W. & EVELYN J. CLARK SEE SHEET #5	15 JOHN C. JR. & MARILYN K. CAMERON SEE SHEET #5	

SARA ELIZABETH INLOW  
10.87 AC. NEW R/W  
0.18 AC. TEMP. ESM'T.  
46.41 AC. REMAINING LT.  
26.72 AC. REMAINING RT.

LEE F., RONALD L. &  
JENNIFER J. WAYLAND  
SEE SHEET #8

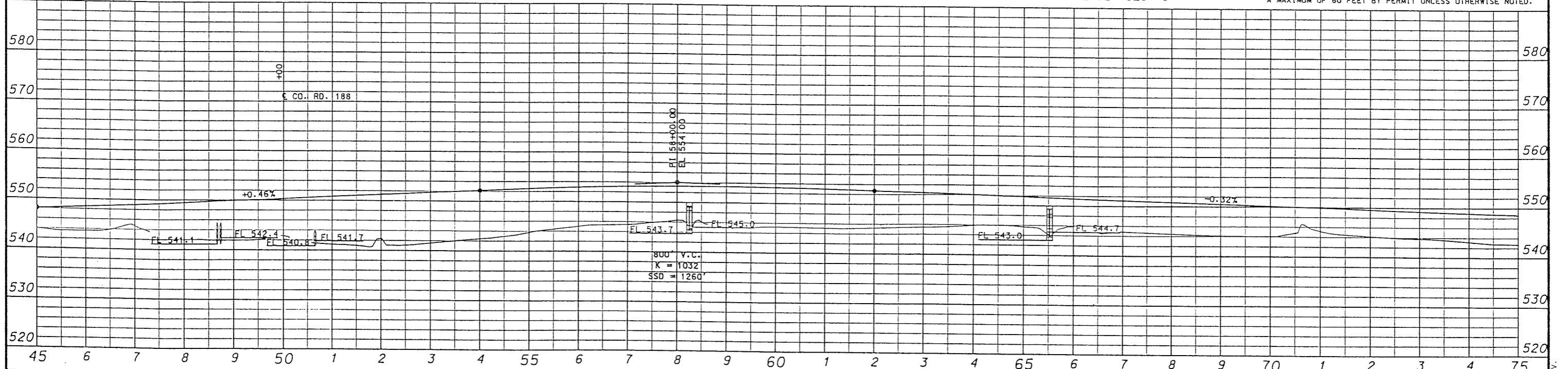

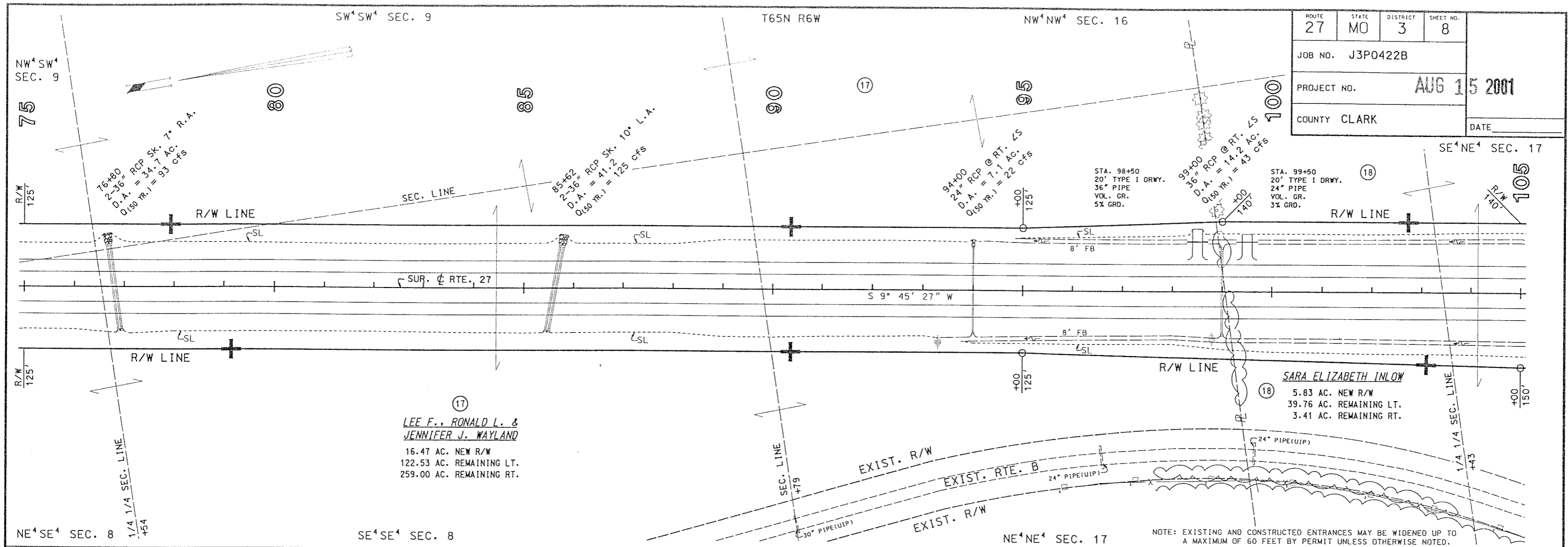

ROUTE	STATE	DISTRICT	SHEET NO.
27	MO	3	8
JOB NO. J3P0422B			
PROJECT NO. AUG 15 2001			
COUNTY CLARK			
DATE			

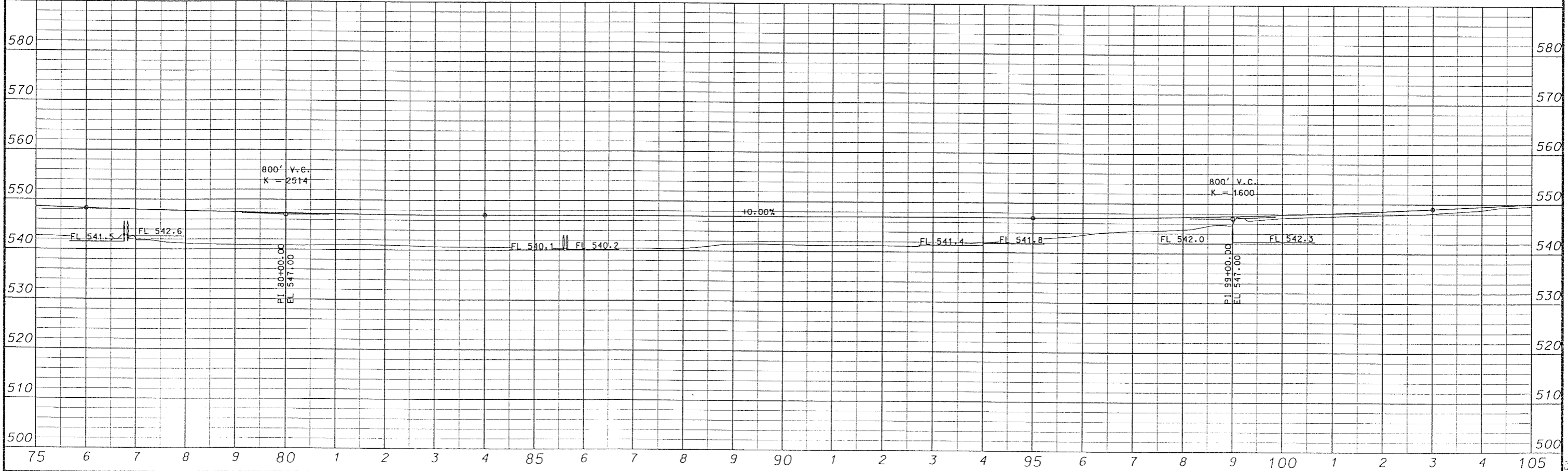

ROUTE 27	STATE MO	DISTRICT 3	SHEET NO. 9
JOB NO. J3P0422B			DATE SEP 24 2001
PROJECT NO.			DATE
COUNTY CLARK			DATE

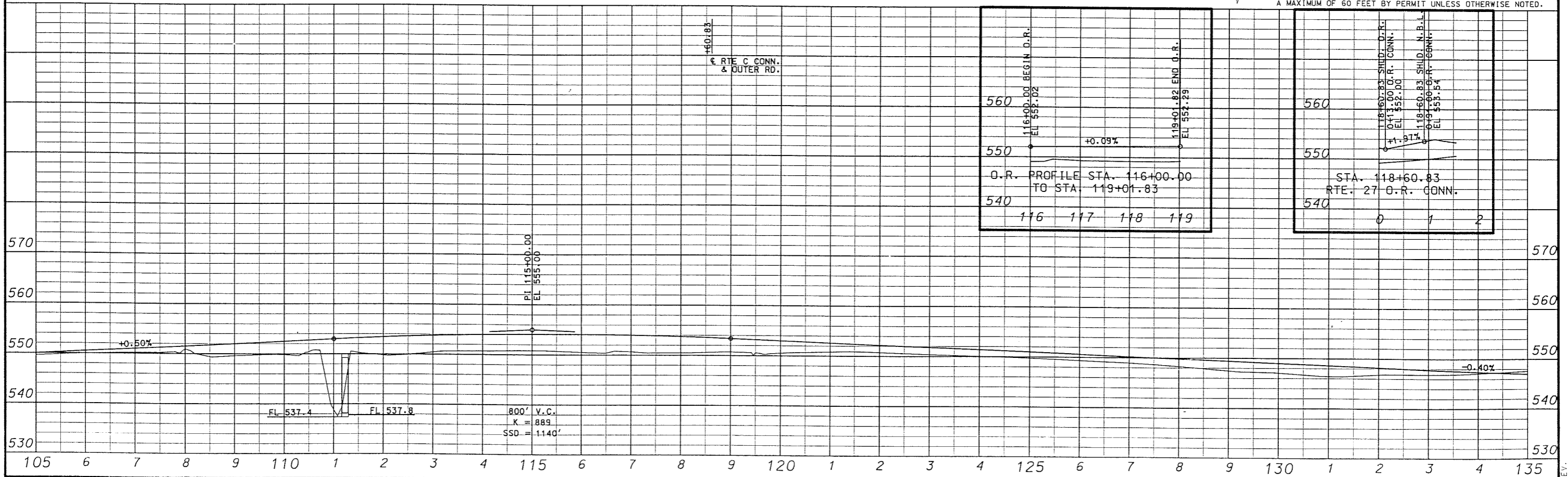
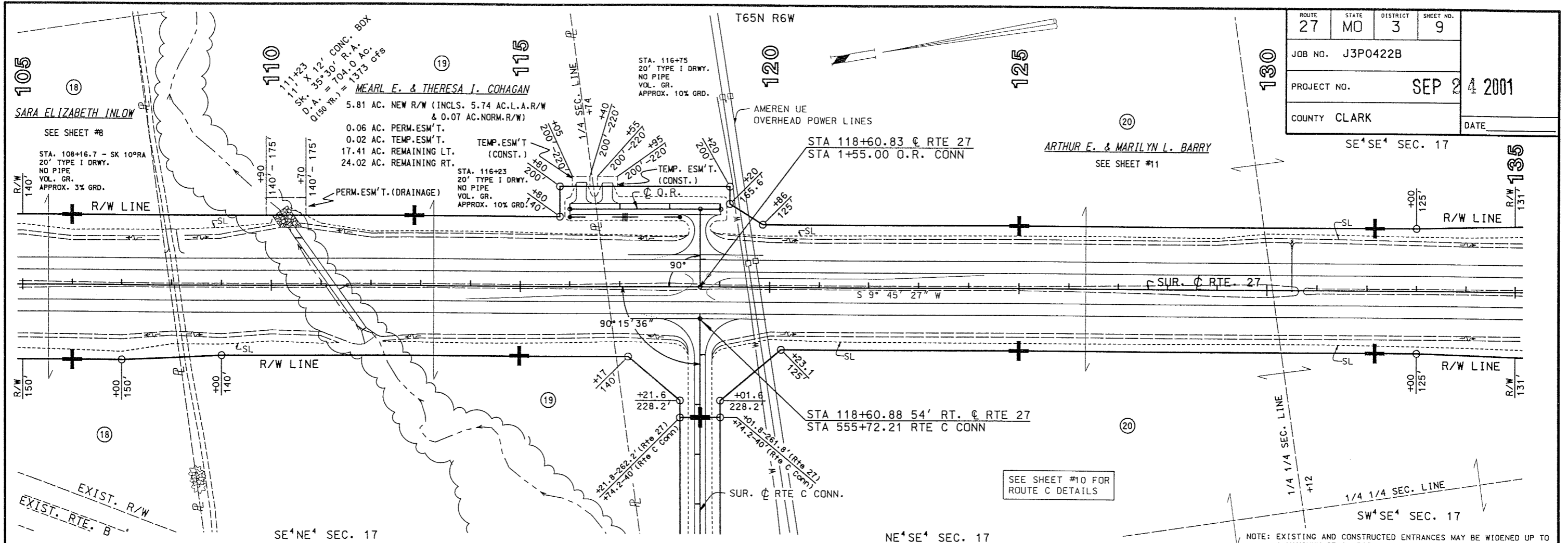

SEE SHEET #10 FOR ROUTE C DETAILS

NOTE: EXISTING AND CONSTRUCTED ENTRANCES MAY BE WIDENED UP TO A MAXIMUM OF 60 FEET BY PERMIT UNLESS OTHERWISE NOTED.

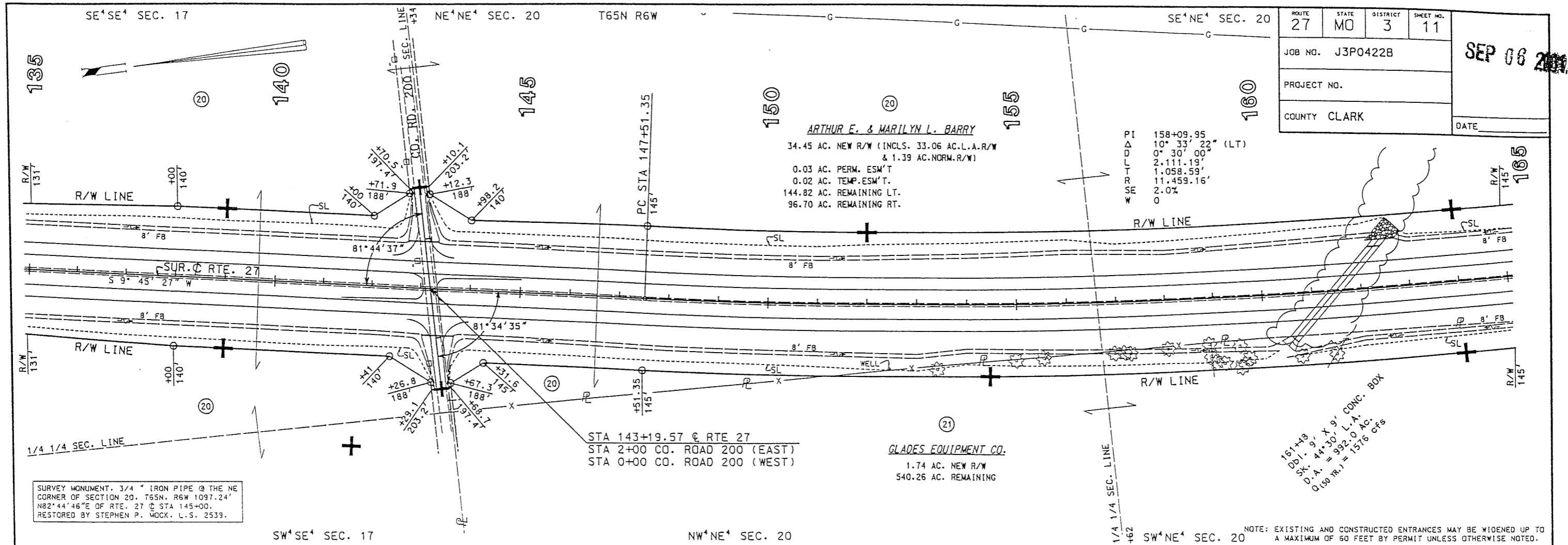

ROUTE	STATE	DISTRICT	SHEET NO.
27	MO	3	11
JOB NO. J3P0422B			
PROJECT NO.			
COUNTY CLARK			
DATE			

SEP 06 2011

SURVEY MONUMENT, 3/4" IRON PIPE @ THE NE CORNER OF SECTION 20, T65N, R6W 1097.24' N82°44'46"E OF RTE. 27 @ STA 145+00. RESTORED BY STEPHEN P. MOCK, L.S. 2539.

